Little Sadie
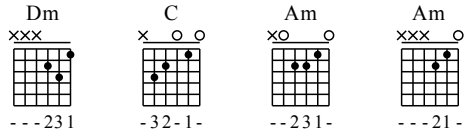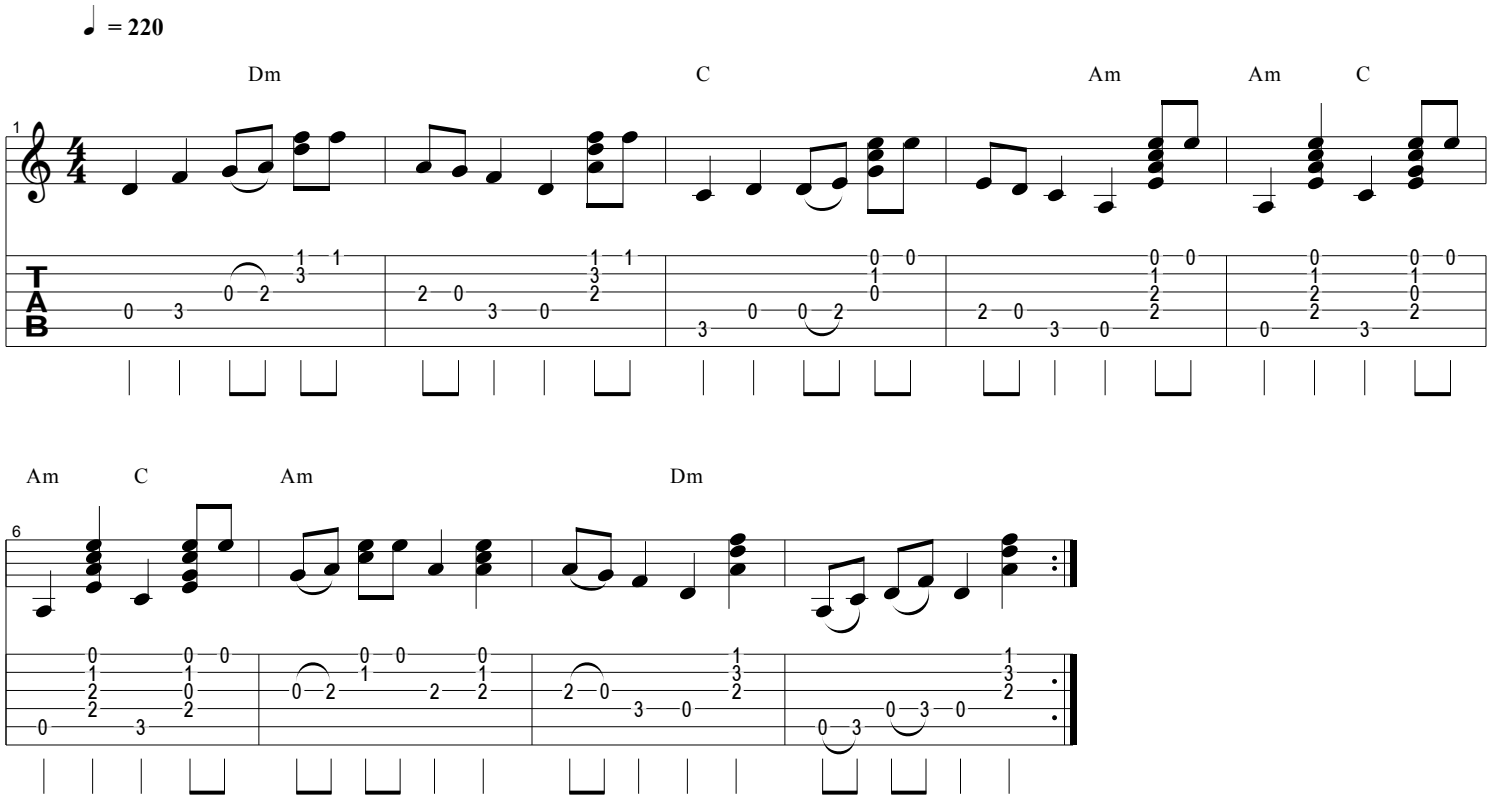
Tradional, arrangment by Sid Lewis 2006